

Danzas Latinoamericanas

II. Pan de Azúcar

by José L. Elizondo

Risoluto, con brio $\text{♩} = 160$ Clarinet
in B \flat

Piano

17

17

rit.

A Rilassato ed ballabile con pacatezza ♩ = 130-140

f cantabile ed espressivo

mf leggero ed giocoso

Ped. * *Ped.* * *Ped. simile*

25

29

33

B

37

mf malinconico, anelante ma sonoro

mp delicato ed amabile

41

45

49

C

53

ff appassionato, molto espressivo

mf placidamente, ritmico

57

61

mp

65

65

mf

f

D

69

mf

arioso, espressivo

73

73

77

mp

mf *passionate*

77

mf

f

81

f

E

arioso, espressivo

85

mf

89

93

mf un poco misterioso

ff appassionato

93

mp

mf appassionato

97

97

F

f cantabile ed espressivo

101

f cantabile ed espressivo

f cantabile ed espressivo

105

105

109

109

113

G

f cantabile, espressivo, con speranza

117

mf leggero ed giocoso

121

125

un po' più introspeetivo

125

un po' più serio

129

risoluto ma grazioso

f risoluto ma grazioso

129

130

133

ritenuto

sfz

p

133

ritenuto

sfz

p

Clarinet in Bb

Danzas Latinoamericanas

II. Pan de Azúcar

by José L. Elizondo

Risoluto, con brio ♩ = 160

20

Clarinet
in Bb

A Rilassato ed ballabile con pacatezza ♩ = 130-140

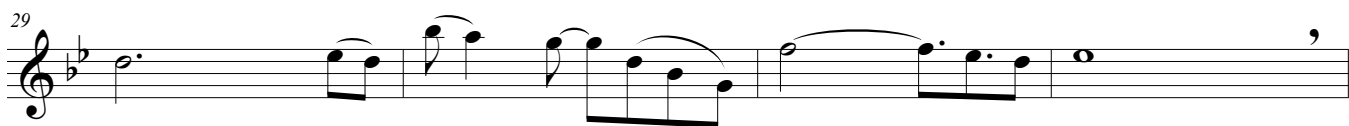
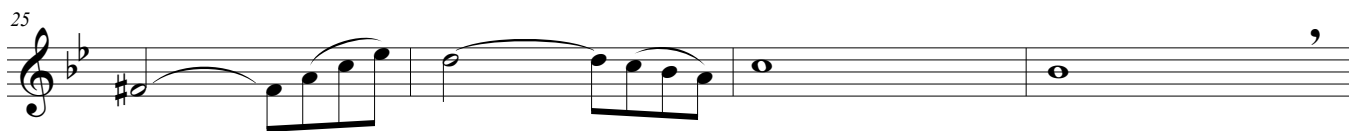

B

C

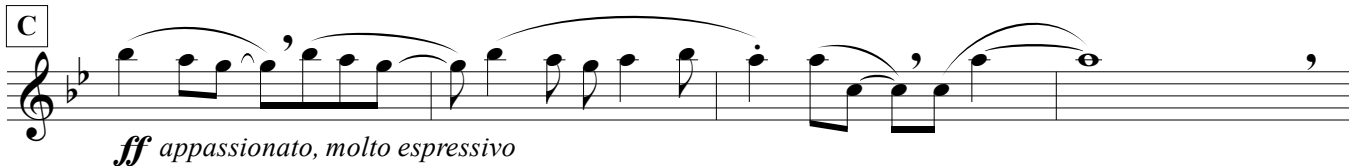

57

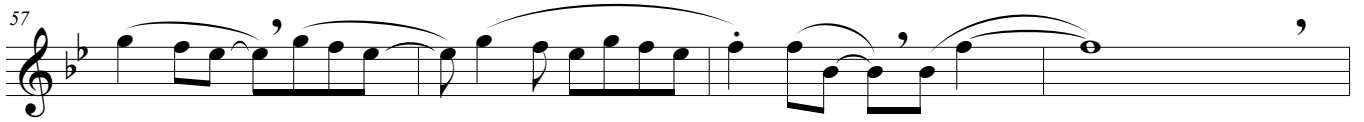

61

65

D

mf

73

77

mp *mf* *passionate*

81

f

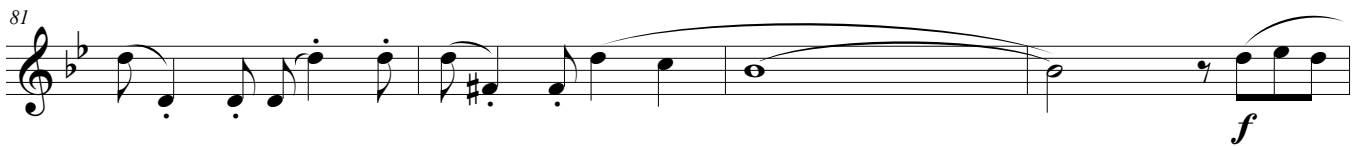

E

arioso, espressivo

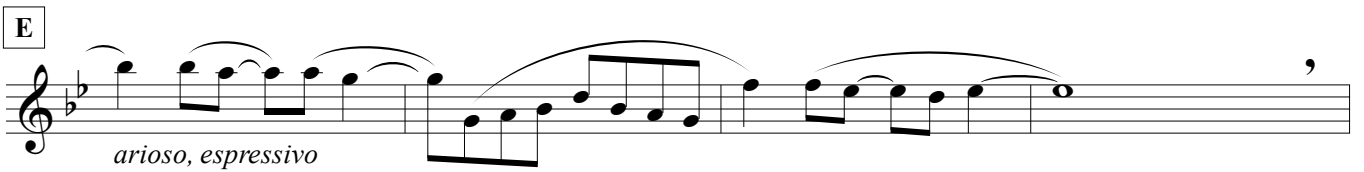

89

93

mf *un poco misterioso* *ff* *appassionato*

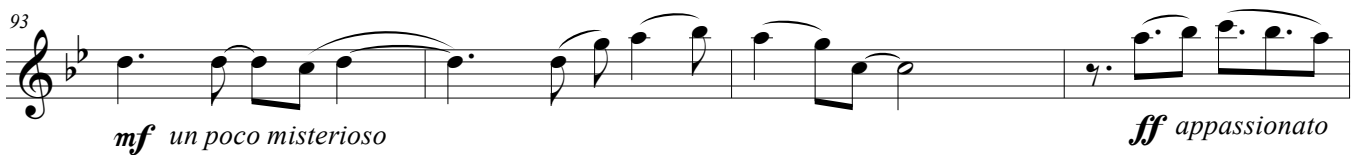

97

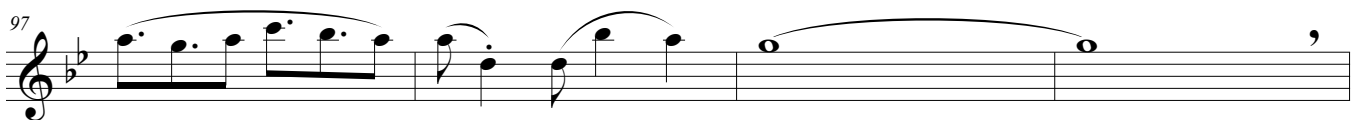

Clarinet in Bb

Pan de Azúcar

F

f cantabile ed espressivo

105

109

113

G

f cantabile, espressivo, con speranza

121

125

un po' più introspeffivo

129

risoluto ma grazioso

133

sfz *ritenuto*
p