

Clar 1

CHARLESTON RAG

Eubie Blake

Arr. for Clar.Quar by Alan Bates

$\text{♩} = 88$

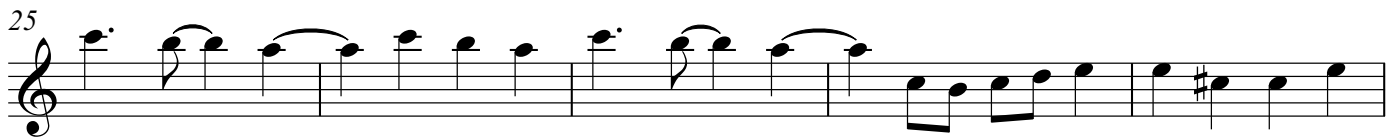
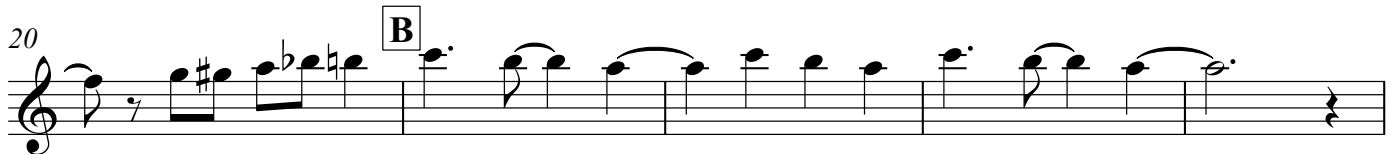
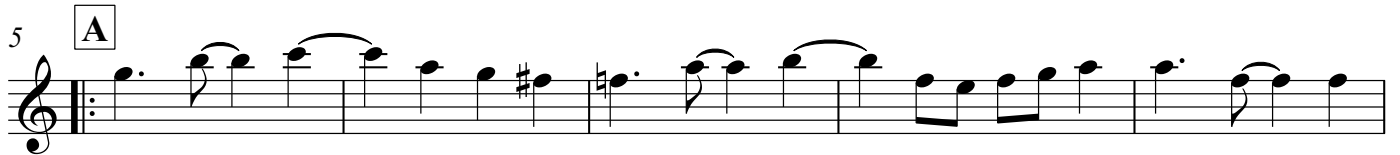

Clar 1

35 1. 2. Musical notation for measures 35-38. The first ending (1.) spans measures 35-38, and the second ending (2.) spans measures 35-36. The key signature is one sharp (F#).

Clar 2

CHARLESTON RAG

Eubie Blake
Arr. for Clar.Quar by Alan Bates

$\text{♩} = 88$

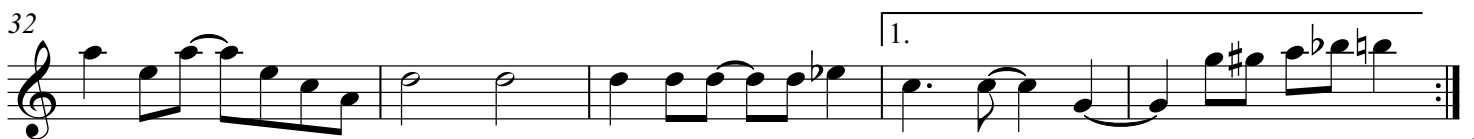
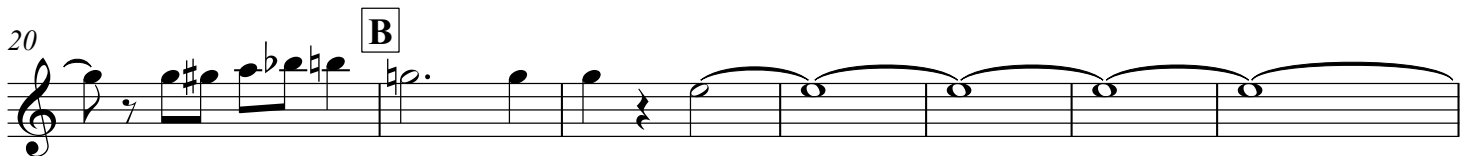
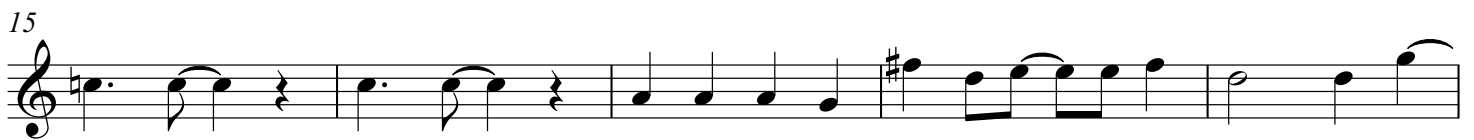
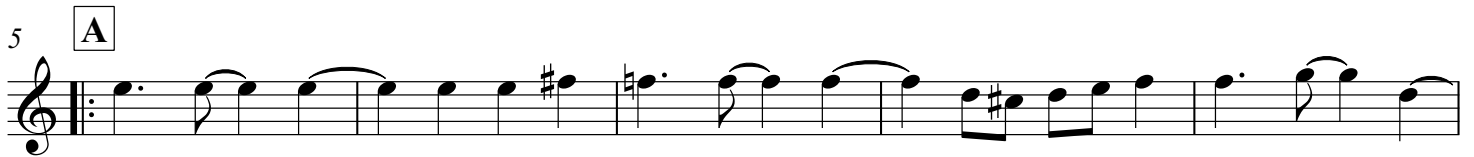

37 C

42

47

54 D

59

64

68

Clar 3

CHARLESTON RAG

Eubie Blake

Arr. for Clar.Quar by Alan Bates

$\text{♩} = 88$

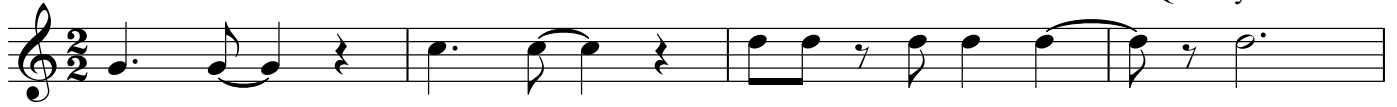

5 **A**

10

15

20 **B**

25

30

35 1. 2.

39 C

44

49 3 2

55 D

60

65

68

Clar 4

CHARLESTON RAG

Eubie Blake

Arr. for Clar.Quar by Alan Bates

♩=88

5 **A**

10

15

20 **B**

25

30

35

1. 2.

39

C

44

49

3 2

55

D 3

60

65

68

Bass Clar

CHARLESTON RAG

Eubie Blake

Arr. for Clar.Quar by Alan Bates

$\text{♩} = 88$

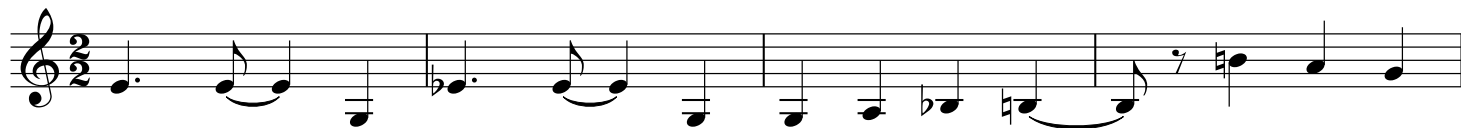

5 **A**

11

16

21 **B**

27

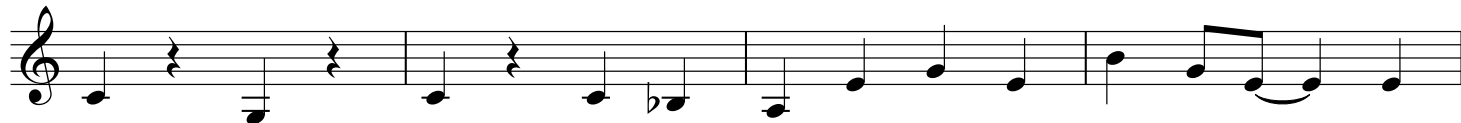

31

Bass Clar

35 1. | 2.

39 - C

44

49

54 D

60

66