

Clarinet in B \flat

604 Apophia, Concerto for Clarinet and Strings

Stephen W. Beatty (1938)

A $\text{♩} = 100$

f *ff* *mp* *ff*

6 *fff* *ff* *fff* *f* *mf* *ff*

9 *mf* *ff* *f* *mf* *f* *ff*

12 *f* *ff* *f* *ff* *f* *mf*

15 *f* *ff* *f* *ff* *f*

18 *ff* *f* *mf* *f*

21 *fff* *f* *fff* *f* *mf*

24 *ff* *mf* *mp* *mf* *f* *mf*

27 *f* *ff* *f*

Clarinet in Bb

30 *8va*-----
fff f fff ff f ff

34
f mf p mp

37
f ff f mp f mf f

40
ff f ff f

44
ff f mf

47
f mp f mf ff mf

50
p mp f mf

53
f ff f ff

56
f ff

60 *8va*-----
fff ff f mf pp

Clarinet in Bb

62 (8) *mp* *f* *p* *mf* *p* *f*

64 *mp* *ff* *f* *mf* *f* *8va*

67 (8) *mp* *ff* *mf* *f*

70 *ff*

73 *ff* *p* *8va* *mf* *ff* *p* *ff* *f* *mp*

77 *mf* *ff* *f* *fff* *f*

80 *ff* *f* *ff* *mf* *f*

83 *mf* *ff* *f* *ff* *f* *ff* *f* *fff*

86 *f* *fff* *ff* *fff* *mf* *8va*

90 *f* *mf* *f* *ff* *mf* *f*

Clarinet in Bb

93

96 *pp ff f mf f mf f mp*

99 *mf mp pp mp ff f mf*

102 *ff mf f fff f*

105 *mf f p f* *8va*

109 (8) *f mp f mf*

111 *mf f ff*

114 $\boxed{B} = 100$
3 *mf f mf mp mf f*

121 *mf mp mf f mf f mf*

124 *mp pp f mf f mf*

129

133

138

142

146

151

156

$\text{♩} = 110$

2

158 *f mp mf f mf f mf f*

162

166 *mf f mf f ff*

170 *f mf f mf p f mp*

174 *mf f mf p f mf f*

178 *mf f*

182 *mf f mf f mf f*

186 *mf f*

190 *mf f mf f mf*

194 *f mf f* *8va*

198 (8) *mf f mf mp f mf p mf mp*

202 *mf p mf mp mf*

206 *mp mf mp f mf mp*

210 *f mf f mf f mp mf*

214 *f mf f*

218 *mf f mf mp pp*

222 *mp pp mf pp mp mf mp*

225 *p mf p mf mp mf*

228 *f mf f mf f*

232 *mf f mp p mf*

Clarinet in Bb

236 *mp*

239

243 **D** $\text{♩} = 110$ *mf p mf mp*

247 *mf f mf mp*

251 *f mf f pp mf*

255 *ppp f mf mp mf*

259 *pp mp mf p*

262 *mf mp p mp*

266 *mf f mp mf*

270

274

278

283 (8)

287

291

295

300

305

308

Clarinet in B \flat

312 *mp p mf ppp mf*

316 *8va mp ff mf ff f mf*

320 *f mf mp mf*

324 *ff f ff*

Violin

604 Apophia, Concerto for Clarinet and Strings

Stephen W. Beatty (1938)

A ♩ = 100

- Measures 1-5: *mf*, *ff*, *fff*, *ff*, *f*, *mp*, *mf*
- Measures 6-9: *ff*, *mf*, *ff*, *f*, *mf*, *ff*
- Measures 10-13: *f*, *mp*, *mf*
- Measures 14-16: *f*, *ff*
- Measures 17-20: *fff*, *ff*, *mf*, *fff*, *f*, *ff*, *mf*, *f*, *ff*
- Measures 21-24: *f*, *p*, *mf*, *mp*, *pp*, *mp*
- Measures 25-28: *f*, *mf*
- Measures 29-32: *f*
- Measures 33: *ff*

Violin

37 *fff* *mf* *f*

41 *mf* *f* *fff* *f* *mf* *f* *8va*

45 *mf* *f*

50 *p* *mp* *pp* *mf* *f*

54 *ff* *mf* *ff* *f*

57 *ff* *f* *ff* *f* *ff* *f* *8va*

61 *ff* *f*

66 *mf* *f* *mf*

70 *f* *mf* *mp* *8va*

73 (8) *f* *ff* *mf* *f*

76

80

83

86

90

94

97

100

Violin

104

108

112 (8)

156 **C**

160

164

168

172

176

180

184

mf f mp f p f mf

188

f mf ff mf ff p f mf f mf

192

f mf

196

f mp f ff f mf f

200

mf p mp

204

p mf mp f mf

208

f mf f mf f mf f

212

mf f mf

216

f

220

mp mf mp mf *8va*

Violin

224 (8)

f *mf* *f* *ff* *f*

228

mf *f* *mf*

232

mp *mf* *f*

236

mf *f* *mf* *f* *mp*

239

f *p* *mf* *mp* *pp* *f* *mf* *f*

243 **D** $\text{♩} = 110$

2

4

p

255

mf *ff* *pp* *mf* *f* *ff*

258

f *mp* *f* *mf*

261

f *mp* *ff* *f* *ff* *f* *mp* *p*

264

mf *pp* *p* *mp*

267 *mf* *mp* *p* *mp*

271 **8** *p* *pp* *p* *mf*

282 *mp* *p*

285 **6** *f*

294 *mf* *f* *mf* *p* *pp*

298 *mp* *p* *mf* *mp* *f*

301 *mf* *mp* *p* *mp*

305 *p* *mp* *mf* *f* *mf* *p* *mp* *mf*

308 *mp* *p* *mf* *f* *mf* *p*

312 *mf* *pp* *f* *mf* *f*

Violin

316 *8va*-----|

ff mp ff mf f

319 *pp f mf pp mp*

322 *mf f mp*

324 *f fff*

8va-----|

Viola

604 Apophia, Concerto for Clarinet and Strings

Stephen W. Beatty (1938)

A ♩ = 100

1
f *ff* *fff* *ff* *f* *ff*

6
mp *f* *mp* *f*

12
ff *mp* *mf* *f* *ff*

16

21
mf *ff* *p*

29
ppp *f* *mf* *f*

33
ff *f* *ff*

37
f

41
ff *mf* *f*

45

49

53

56

60

65

73

77

81

85

Viola

89

93

97

102

105

112

156 C $\text{♩} = 110$

167

171

173

176

180

184

188

192

197

201

205

208

212

216 *f* *mf f mf*

220 *f mp mf f mf*

223 *mp mf mp mf*

227 *ff f mp*

233 *f ff f ff f ff f ff f p*

237 *f mf pp mp f*

240 *mf p mp pp p*

243 **D** ♩ = 110 **26** *mf f* **4**

275 *f mf f*

278 *p mp* **7**

Violoncello

604 Apophia, Concerto for Clarinet and Strings

Stephen W. Beatty (1938)

A ♩ = 100

ff f

5

8 *mp f mp ff f ff mf f ff*

f ff mf f

12

mf f mp mf f

16

ff p mf f mf p mf f

20

ff mp f ff mp mf

24

mp pp mf mp f mp

28

f mf f mf f mp f

32

ff ppp f mp f mp ff

37

41

44

48

52

55

58

62

65

69

Violoncello

3

73 *mf* *f* *mf* *pp*

75 *f* *mf* *ff* *f* *mf*

79 *f* *mf* *f* *p*

83 *mf* *ff* *f* *mp* *f*

86 *mf* *f* *ff* *fff*

90 *f* *ff* *fff* *f*

94 *mf* *pp* *mp* *pp* *p* *mp*

98 *pp* *p* *pp* *mp* *mf* *pp* *mf* *pp* *mp*

102 *f* *p* *f*

106 *mp*

Violoncello

109

mf mp f ff

113 *8va* B ♩ = 100

mp ff p f mp pp mp

118

f mp pp mf ff mf

122

f pp ppp pp mf f

127

pp f mf

132

mp pp ff f mf

137

ppp f

142

mf f mf mp pp

146

ff mf pp f

150

mp mf p pp mp p ppp

155

C ♩ = 110

159

163

167

171

175

179

183

187

191

195

199

203

207

211

215

219

223

227

231

235

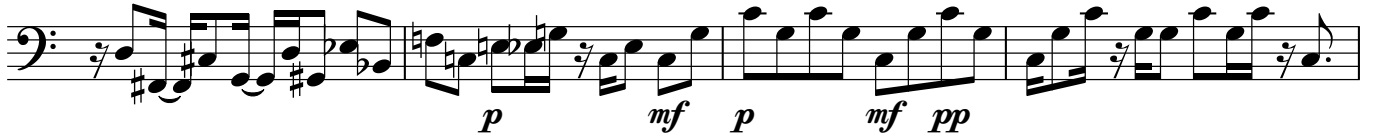

239

243 D ♩ = 110

246

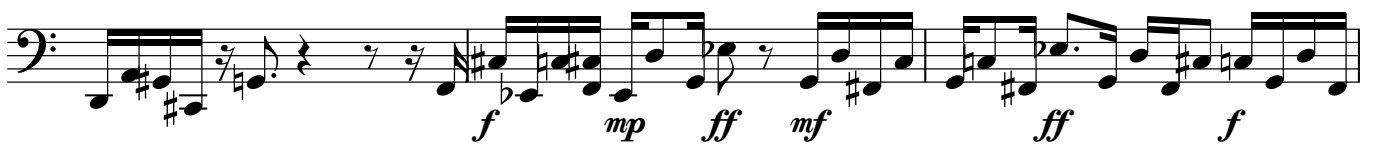

249

252

255

259

263

267

271

275

279

283

287

291

295

299

303

307

Violoncello

310

6

318

321

324

Double Bass

604 Apophia, Concerto for Clarinet and Strings

Stephen W. Beatty (1938)

A ♩ = 100

Double Bass

45 *f* *fff* *pp* **4**

52 *p* *mf* *f* *mf* *f* *mf*

55 *f* *ff* *f* *mf* *f* *mf* *ff* *8va*

58 (8) *fff* *ff* *mf* *f* *mf* **11**

72 *f* *p* *f* *mp* *ff* *8va*

75 *mf* **6** *f*

84 *ff* *8va*

88 *f* *p* *pp* *ff*

92 *f* *pp* *mp*

97 *pp* *p* *f* *mp* *mf* *p* *f* **2**

103

107

110

114 **B** ♩ = 100

42

C ♩ = 110

159

163

167

7

177

15

194

30

Double Bass

226

230

234

238

242

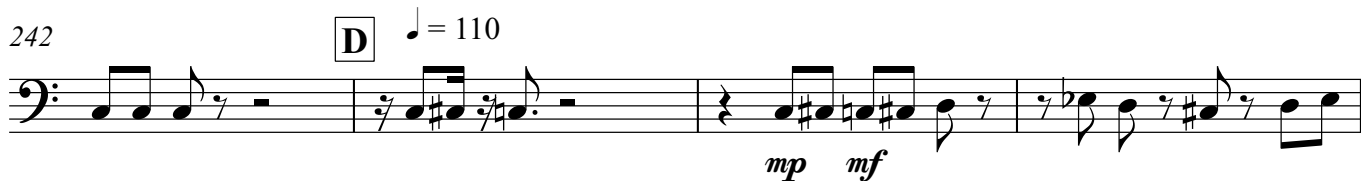

246

250

254

258

262

273

277

286

290

299

303

307

316

320

324
