

# Weeping Willow

## A Rag Time Two Step

Bb Clarinet

Scott Joplin  
Arr. Marten King

Not fast

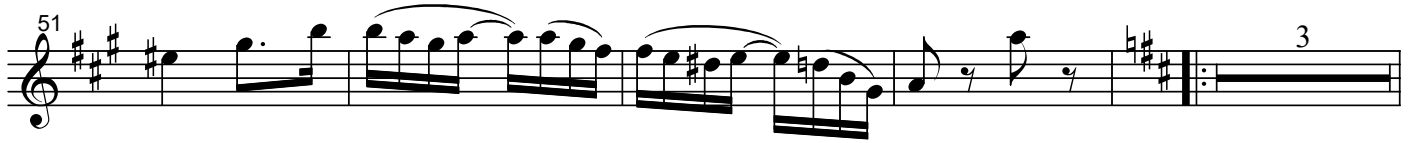
51 

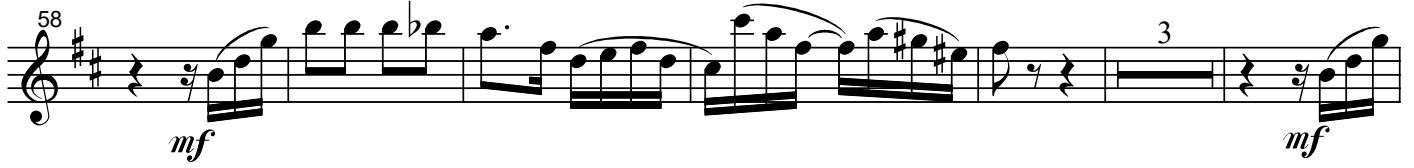
58   
*mf* *mf*

67   
*p* *f*

74 

79 

84   
*p*

# Weeping Willow

A Rag Time Two Step

Scott Joplin  
Arr. Marten King

Not fast

Bb Clarinet

Piano

Bb Clarinet

Piano

Bb Clarinet

Piano

Bb Clarinet

Piano

Bb Clarinet

Piano

Bb Clarinet

Piano

*mf*

Bb Clarinet

Piano

Bb Clarinet

Piano

Bb Clarinet

Piano

Bb Clarinet

Piano

Bb Clarinet

Piano

Bb Clarinet

Piano

Bb Clarinet

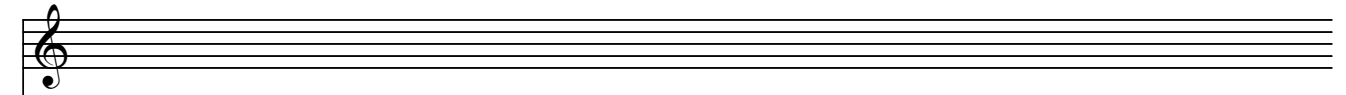

Piano

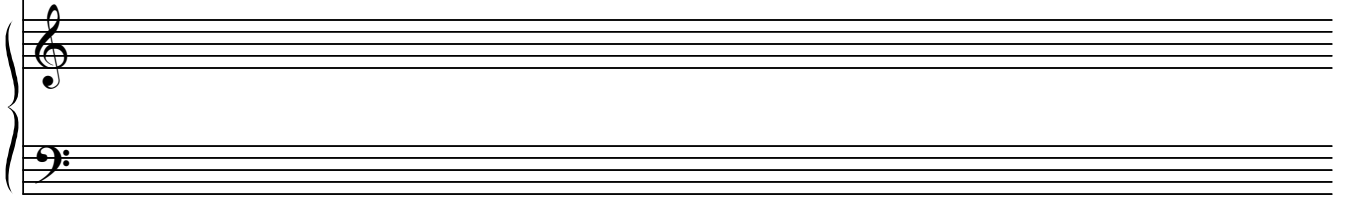

Bb Clarinet

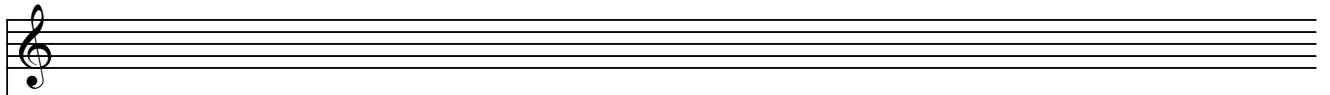

Piano

