

The Favorite

Arranged for Clarinet Quartet by Marten King

Slow March Tempo

Scott Joplin

f *mf*

7

12

17

23

30

36

42

p *f* *p*

47

53

61

68

76

83

Clarinet 2

The Favorite

Arranged for Clarinet Quartet by Marten King

Slow March Tempo

Scott Joplin

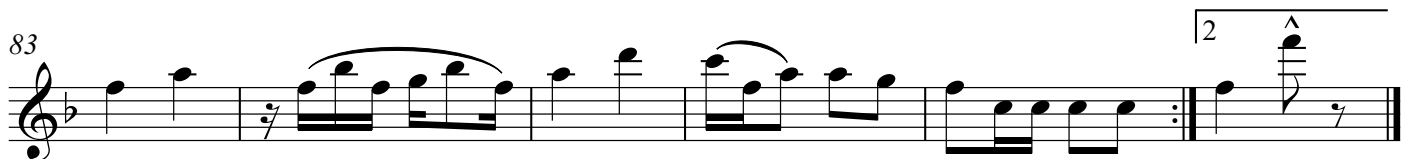
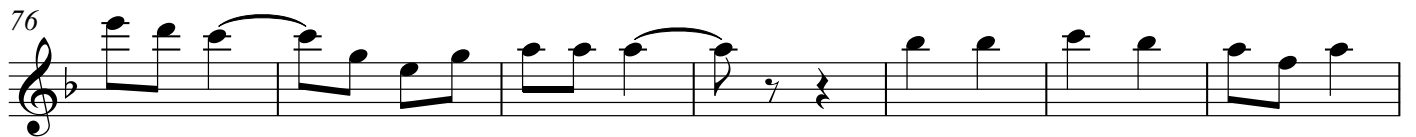
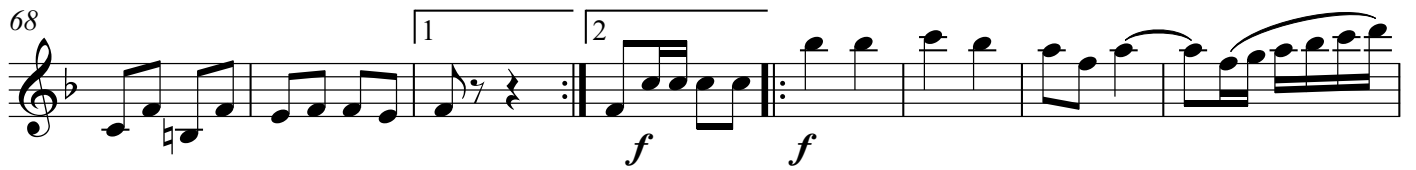

The Favorite

Arranged for Clarinet Quartet by Marten King

Slow March Tempo

Scott Joplin

8

13

17

25

31

36

45

53

p

61

mf *p*

69

1 2

76

82

2

Bass Clarinet

The Favorite

Arranged for Clarinet Quartet by Marten King

Slow March Tempo

Scott Joplin

